Bb TENOR SAX.

CHICHESTER PSALM III

LEONARD BERNSTEIN
arr. ALAN EMERSON

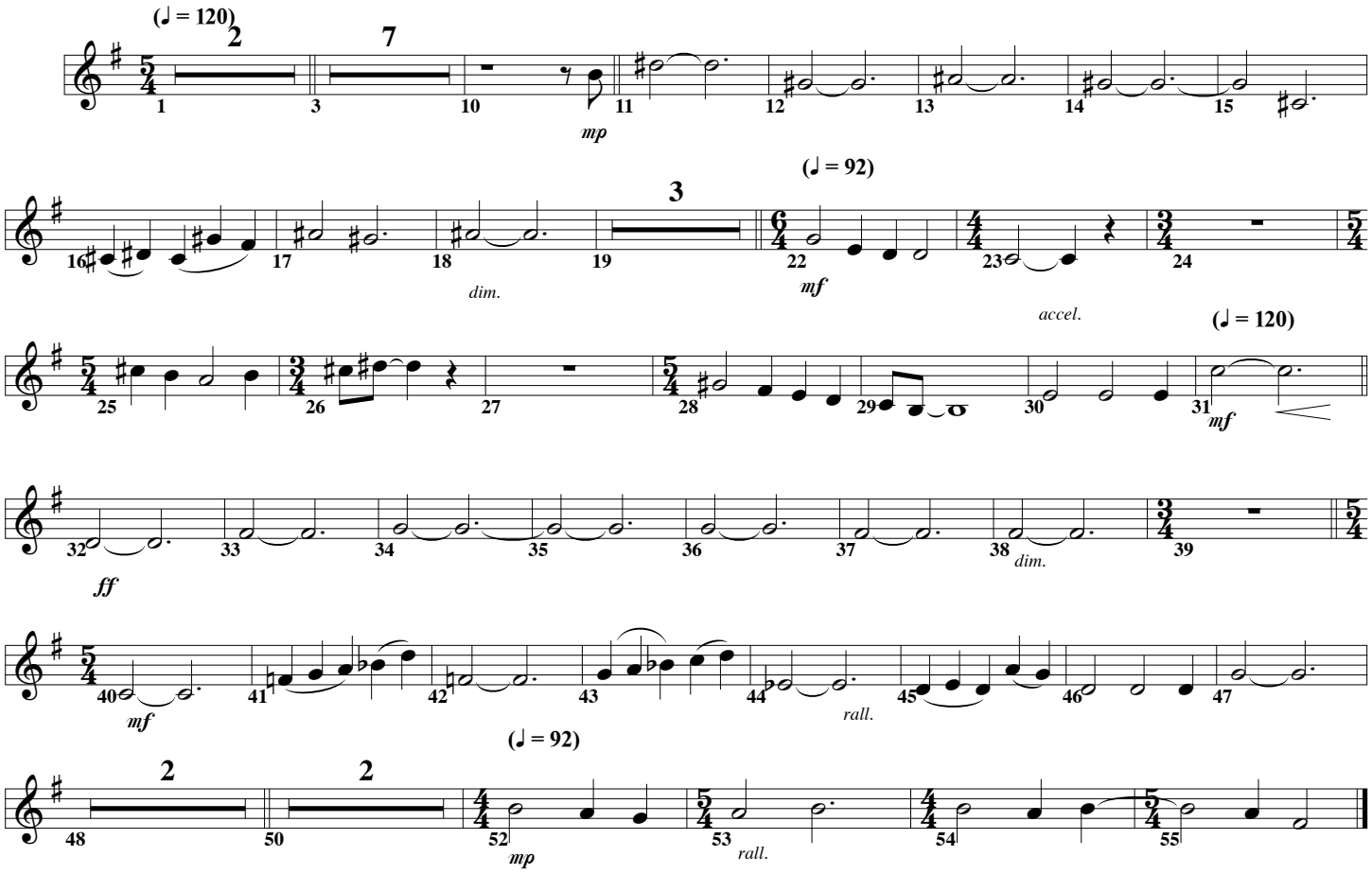

2005 DAVIESS COUNTY HIGH SCHOOL